Rapplaburn, Auchterless, Turriff, AB53 8DJ

Approximate Gross Internal Area
2325 sq ft - 216 sq m

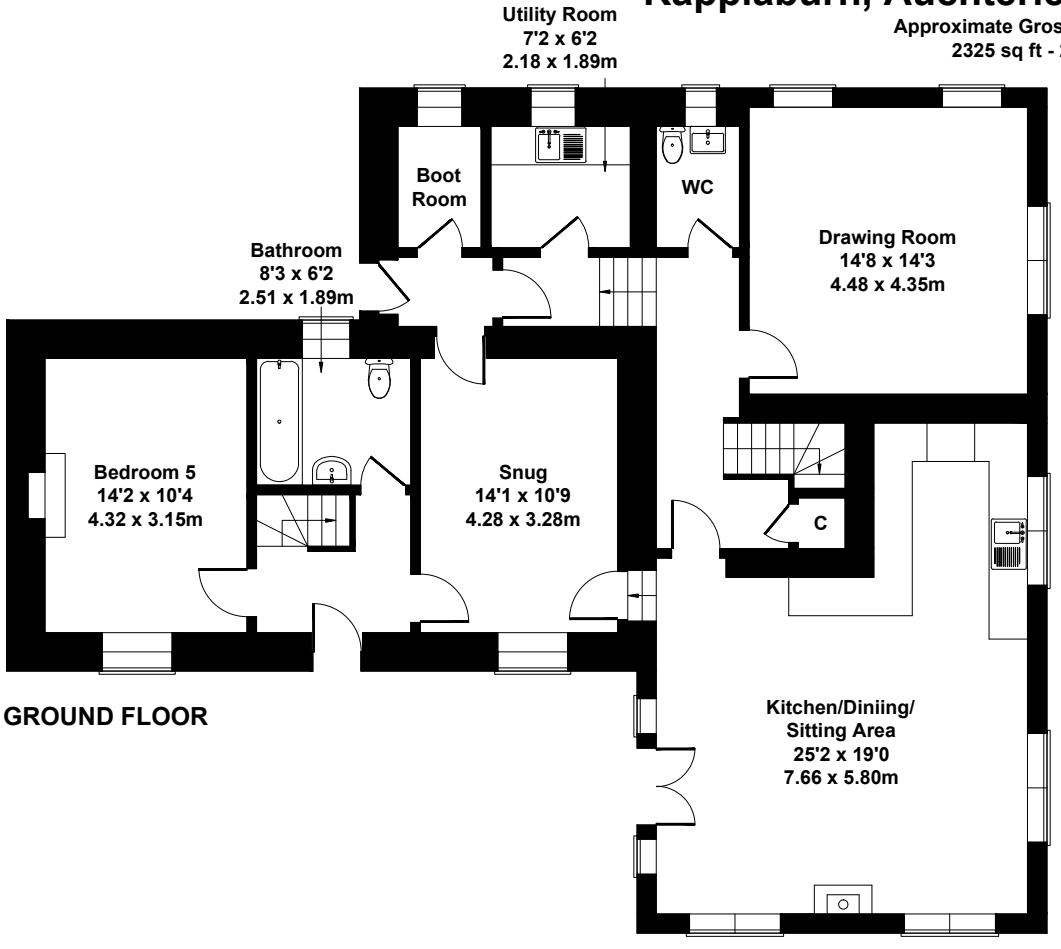

GROUND FLOOR

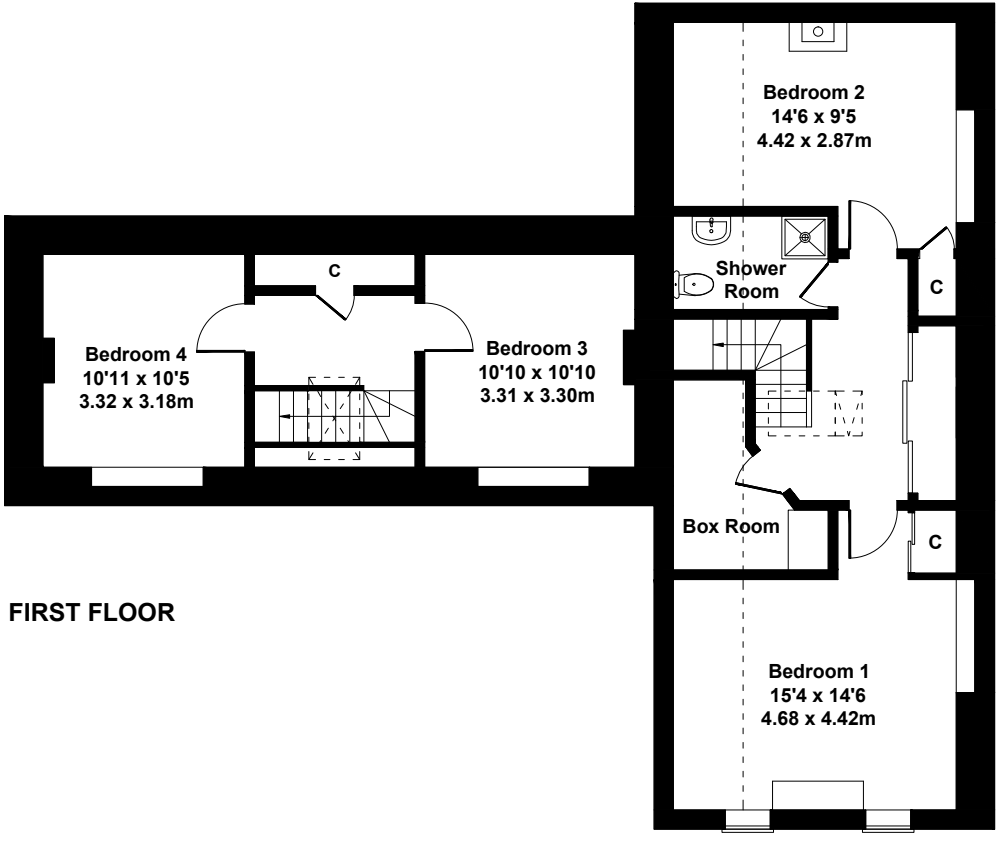

FIRST FLOOR

Not to Scale. Produced by The Plan Portal 2026
For Illustrative Purposes Only.